

KEY·TAG
AUSTRALASIA

**DELIVERING QUALITY KEY MANAGEMENT
SOLUTIONS SINCE 1986...**

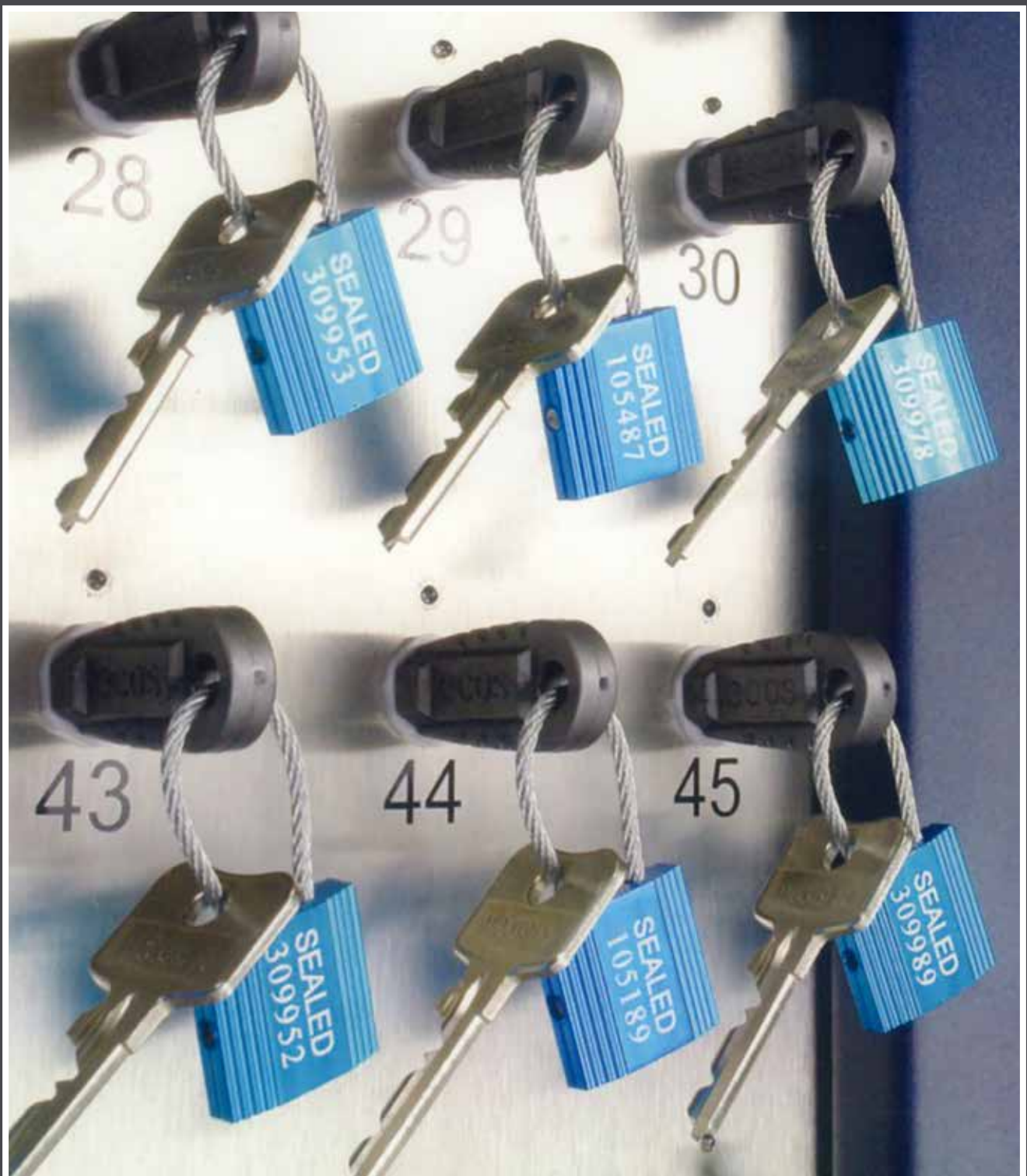



trading as Autotag Australia Pty Ltd, has been in business since 1989 over which time, has maintained a loyal customer base, repeatedly buying our unique key tags and other associated products.

We are the sole distributor of products from Autotag UK, Keytracker UK and Eichner (Germany), companies that have agents and distributors throughout the world.

We supply industry with key and asset management systems, from the very basic colour coded plastic key tags, to Workshop/Warehouse management tools and to the more sophisticated Electronic Key and Asset Management systems.

Our clients include companies from the Auto industry, Mining, Real Estate, Government both local and federal, Fleet and long distance carriers, Security, Hospitality and many more. In fact, any company or organization where the management of keys and/or assets is essential to their wellbeing.

What Our Clients Say About Us...

"We are very pleased with the new system, it provides 100% better key management, and is great to identify who has which keys. The service we got from your team was great, they were helpful and took the time to understand what we needed"
Graham Cann, Mechanical Key System.

"Since having the system installed across our sites we have seen a decrease in time spent finding the correct keys for a building or area and have full visibility of who has accessed the keys, at what time and for how long."
Andrew Howarth, Electronic Key System.

Index

PRODUCT.....	PAGE #
Key Protection.....	3
Showroom Key Tags.....	4
Workshop Key Tags.....	5
Key Cabinets.....	6
T1 Key or Tool Management.....	7
Mechanical Key Management System	8/9
Key Control Software	10
Magnetic Number Block System	11
Electronic Key Management System.....	12/13
Electronic Lockers & Equipment Tracking System	14/15
Key Drop Boxes	16/17
Warehouse/Workshop Planning Boards.....	18/23
Anti-tamper Seals	24
Bar Code Stickers.....	24
Steel Cable Seals.....	25
Accessories.....	26

Car Window Key Box

Effective key management especially for workshops, car dealers, parking services etc.

The KVBOX® is mounted directly on the car window and securely fixed. It also offers space for large car keys. The box is opened by a key that can be used for up to 10 KVBOX®. Push and lock – the locking mechanism already engages when closing the box; no lock required. As the box is waterproof it is suitable for outdoor use.

Product Code: CWKB

Price: **\$87.95**, plus \$14.95 p&h, plus GST



Key Case with Shielding Foil

Effective protection against hacker attacks for all common vehicle types with Keyless systems.

Keep your keyless remote/smart key in this high-quality leather case to protect your keyless entry data from unauthorized access by hackers. Offers effective protection against theft of your vehicle by means of range extension (RSA) for keyless/radio systems.

- Provides protection against newest and strongest radio key hacking methods
- Internal processing with hi-tech protective materials
- External processing with high-quality, soft and fine leather
- After removing the key from the case, all functions are immediately available
- Colour: Black



Product Code: RFID

Price: **\$86.25** plus \$14.95 p&h, plus GST

SHOWROOM KEY TAGS

Sales Department Tags

Our market leading key tags give you a robust, rapid method of identifying keys of all kinds.

Designed for any key or remote fob however large, they are a quality product developed over many years in conjunction with the motor trade.





Loop Tags



Ring Tags

ORDER 3 OR MORE BOXES AND SAVE!

Colour		Ring Tags Code	Loop Tags Code
	Pink	PI01	PI02
	Green	GR01	GR02
	Yellow	YE01	YE02
	Blue	BL01	BL02
	Red	RE01	RE02
	Orange	OR01	OR02
	Silver	SI01	SI02
	White	WH01	WH02
	Beige	BE01	BE02
	Prestige	Unavailable	PT02

- Vehicle identification data easily visible even when hung in a storage cabinet or safe
- High quality, made from semi-rigid, recyclable polypropylene plastic
- With steel rings or self-locking plastic loop tails
- Range of colours for vehicle segmentation
- Pre-printed and formatted for vehicle details
- 200 tags per Desk Top box plus 2 FREE Marker Pens

Price: 1-2 boxes	\$84.95 each
3-5 boxes	\$79.95 each
6-9 boxes	\$75.95 each
10 or more	\$72.95 each
plus \$14.95 p&h, plus GST	

Workshop Keytags (Regular)

- High quality, made from semi-rigid, recyclable plastic. Tail locking mechanism
- Durable and easy to attach to keys
- Pre-printed and formatted for vehicles, but can be personalised for any industry
- 25mm wide by 130mm deep (writeable area 25mm x 50mm deep)
- Supplied in boxes of 300 including Marker Pen

Price: **\$84.95** per box, plus \$14.95 p&h, plus GST

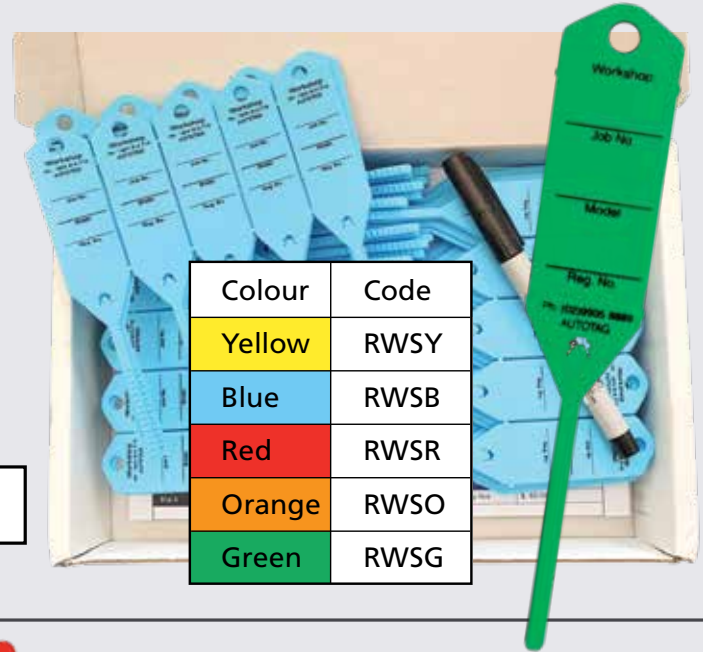

Colour	Code
Yellow	RWSY
Blue	RWSB
Red	RWSR
Orange	RWSO
Green	RWSG

Workshop Keytags (Economy)

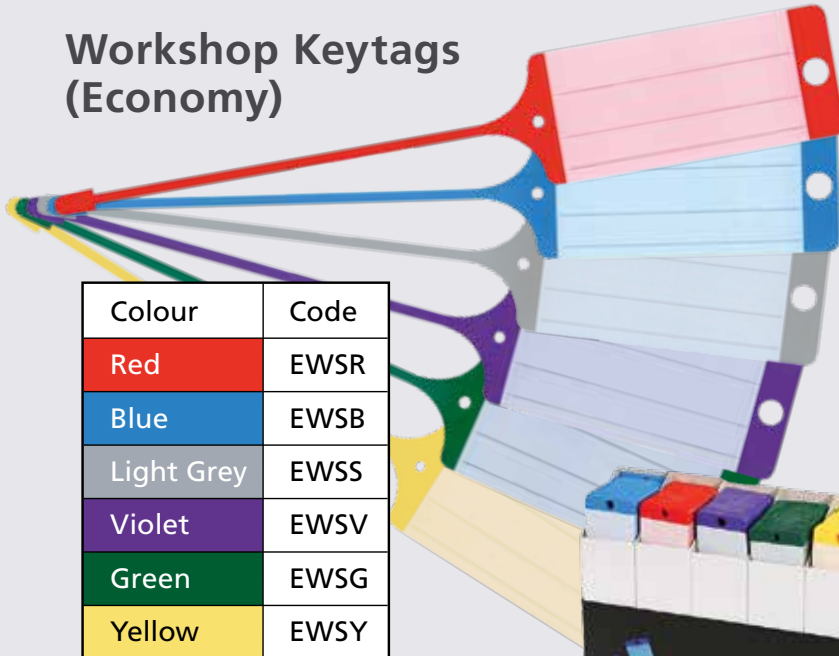

Colour	Code
Red	EWSR
Blue	EWSB
Light Grey	EWSS
Violet	EWSV
Green	EWSG
Yellow	EWSY

PP colour coded workshop tags

- Easy handling tail locking mechanism
- Writeable with any ballpoint pen
- Writeable area 35mm wide x 65mm deep
- Supplied in a practical dispenser box of 100 tags
- Printed white both sides, lined on one side

Price: **1 box (100 Tags) \$27.25**
5 boxes (500 Tags) \$126.25
6 boxes (600 Tags) \$144.25*
10 boxes (1000 Tags) \$232.75
 plus \$14.95 p&h, plus GST

* Includes free standing or wall mounted storage box, suitable to hold 6 dispense boxes of same or different colour Workshop Tags.

Workshop Keytags (Economy) Personalised

Personalise our Workshop Economy tags with your own sales message or logo.

- Easy handling tail locking mechanism
- Writeable with any ballpoint pen
- Writeable area 35mm wide x 65mm deep
- One colour overprint both sides (same colour overprint as Tag)
- Minimum order 2000 tags
- You to supply customisation in PDF



Price: **\$595** (20 boxes), plus \$14.95 p&h, plus GST
 Call **1800 814 716** to order.

KEY CABINETS

These secure Key Cabinets are specially designed for large keys and remote key fobs, ideal for today's vehicle keys and multi entrance protection for buildings and other warehouse/workshop areas.

Compact 80 Plus

Executive 200 Plus



No more grappling with keys falling off hooks or crunching into each other when the cabinet is closed. Everything you need for rapid identification of each key with our key tags.

Manufactured from high quality 1.5mm steel with mechanical combination lock and key override, our cabinets now include a fully adjustable Flexible Rail System which allows for quick and easy capacity adjustments.

Proven security with a tried and tested cabinet design with mechanical combination lock and key override as standard. Finished in metallic silver.

Product Name	Product Code	Key Capacity	Dimensions	Price*
Mini 60 Plus	KC60	93 (max)	H: 50cm, W: 43cm, D: 14cm	\$925
Compact 80 Plus	KC80	124 (max)	H: 50cm, W: 43cm, D: 14cm	\$1095
Mid-Range 100 Plus	KC100	155 (max)	H: 72cm, W: 43cm, D: 20cm	\$1175
Executive 200 Plus	KC200	255 (max)	H: 72cm, W: 43cm, D: 20cm (includes centre leaf)	\$1395
*Plus \$35 shipping, plus GST				

T1 KEY OR TOOL MANAGEMENT

The T1 Unit provides a simple solution for storing, securing and keeping track of a single key or tools and other equipment (Drills, Ladders etc.).

Secured using any one of our tamper-proof security seals range, the keys, tools or equipment are locked onto a Retention Peg which is locked onto the T1 unit. Staff must use their unique Access Peg to release the item, which stays locked in its position when the item is removed.

At a glance, management or staff can quickly and easily see which equipment is in use and by whom, whilst ensuring fast return to its correct position. Please refer to the Keytracker Mechanical Key Management system (page 8) to see how this peg-in, peg-out system works.

For heavier items such as tools and drills, ladders etc., a metal cover is provided to support the extra weight of the item.



Product Code	Product Description	Price*
T101	Without metal cover, including Retention Peg, 2 Access Pegs and 5 Anti-tamper Seals.	\$29.95
T102	With metal covering, including Retention Peg, 2 Access Pegs and 4 x 180mm steel cables.	\$49.95
*Plus \$14.95 p&h, plus GST		

Key Management Made Simple with:

KEY TRACKER®

THE SECURE KEY MANAGEMENT SYSTEM

The KEYTRACKER system is the simplest and most cost effective system currently available for keeping track of where keys are and who is using them. This means saving time, money and minimising frustration.



The KEYTRACKER Key Management system is ideal for businesses where lots of keys are handled by lots of staff, where the incidence of lost keys is high.

It works on the basis of a colour coded identification system where keys are secured to a numbered Retention Peg by an Anti-tamper Seal which is then locked into the board. Keys can only be released from the board with a coloured Access Peg. Each employee has their own Access Peg/s which can be listed on a simple reference sheet and in so doing identifies who has taken the key.



Getting a key is as easy as 1 2 3



1 Insert your personal colour coded access peg...



2 Twist to release the desired key...

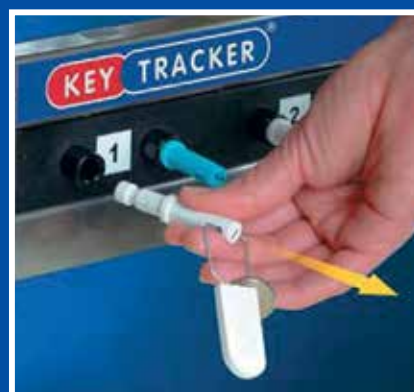

3 Remove key!
Access peg cannot be removed until key is returned

The Benefits are Simple...

SAVES TIME...

- *No more lost keys*
- *Only authorised staff can access the board*
- *Organised layout – all keys in one place*

SECURITY...

- *Ensures you always know who has the keys*
- *Minimises opportunist theft*
- *Rugged construction deters vandalism*

PRODUCT...

- *Modular system with total flexibility to allow growth*

EXTRAS & SPARES

- Spacer tracks (double board size)
- Stainless Steel 'Holding' bar
- Magnetic Blocks – plain or numbered, in various colours
- Keytracker colour coded padlocks
- Padlock storage bars
- Anti-tamper seals – plain or personalised, in various colours
- Slide off wall mounts
- Mirror Hangers – personalised with your logo, dealers name and contact details

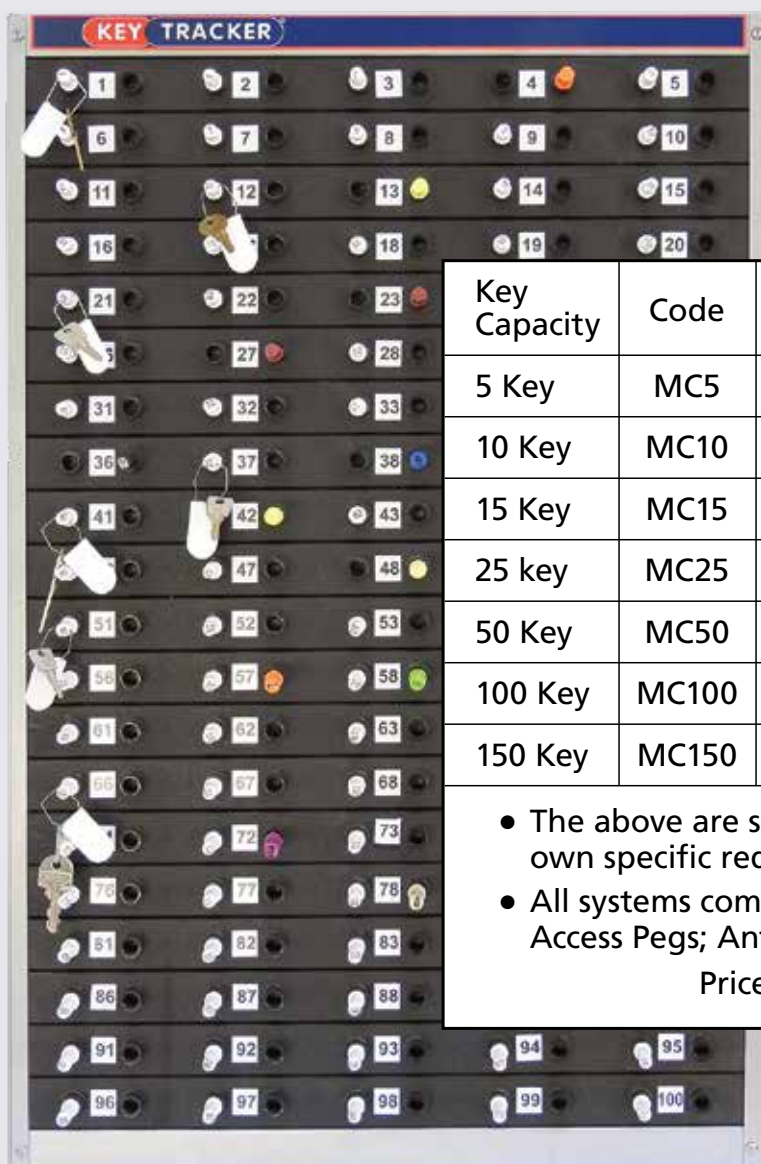

Key Capacity	Code	Height cm	Depth cm	Width cm	Weight kg	Price
5 Key	MC5	101	70	153	1.36	\$225
10 Key	MC10	140	101	546	1.72	\$365
15 Key	MC15	175	101	546	1.87	\$495
25 key	MC25	254	101	546	3.63	\$645
50 Key	MC50	440	101	546	5.44	\$895
100 Key	MC100	821	101	546	11.34	\$1395
150 Key	MC150	1211	101	546	14.52	\$1725

• The above are standard sizes but can be built to your own specific requirements. Call 1800 814 716 for a quote

• All systems come complete with Retention Pegs; Access Pegs; Anti-tamper Seals and Seal Cutter

Prices plus \$35 shipping, plus GST

Google "Keytracker Mechanical System YouTube" to see a demonstration.



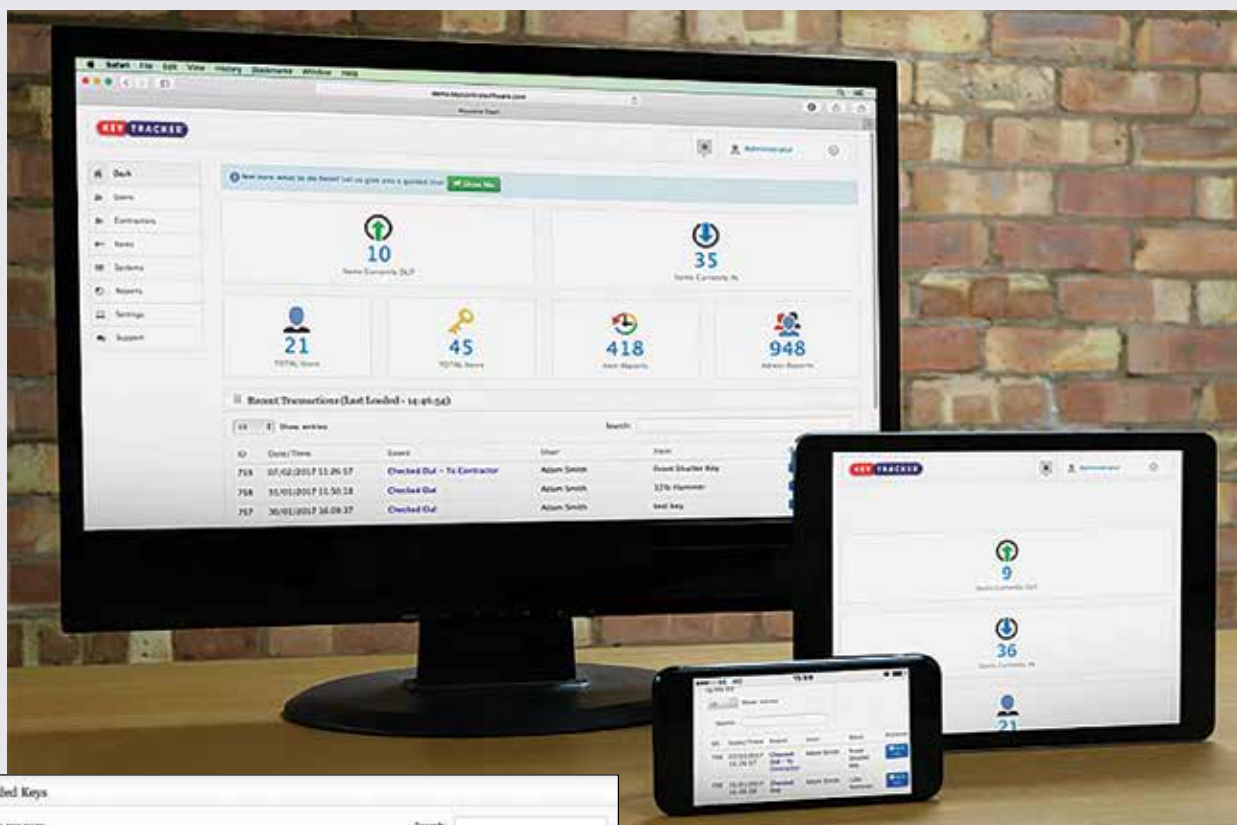

Recently Added Keys						
10 records per page						
Key Name	Key Groups	Batch	Hook No	Status	Action	Edit Key
5 Bellevue way	first 20	A	9	IN	Check Out	Delete
Hallway	first 20	C	15	IN	Check Out	Delete
Production Room Keys...	first 20	A	8	IN	Check Out	Delete
Sales Office	first 20	A	12	IN	Check Out	Delete
Showroom Keys	first 20	A	13	IN	Check Out	Delete
Van Keys	first 20	A	14	IN	Check Out	Delete
Mummy Cases Hall 4	first 20	A	11	OUT	Check In	Delete
Server Room Keys	High Security	A	1	OUT	Check In	Delete
Showing 1 to 8 of 8 entries						
Add a key Import Keys From CSV View All Keys In View All Keys Out Export To CSV						

The Keytracker Mechanical Key Management system (pages 6/7) paired with key tracking software, provides a comprehensive method for managing, tracking and controlling your keys and or assets.

With our web-based software, you can easily track key movements in real-time. Monitor your staff and keys through a simple user interface and avoid the challenges of dealing with a lot of keys.

Our key tracking software is designed to track keys as they are checked in and out of the system, even when taken between sites. You may also use this software to track and manage any barcoded items.

Multiple users can log into the software through any compatible internet browser from any device, including smartphones and tablets.

Administrators have complete control over individual and group access permissions. You can decide who has access to specific keys or barcoded items. You can even decide what users can do when logged on to the software.

With Key Control Software, you can enjoy greater peace of mind in knowing that your keys can be tracked at any time. You can always know which keys are checked out of a storage box or cabinet and who checked them out.

The software may be used as a standalone product or with any of our other Keytracker systems. Consider combining the software with one of our secure mechanical or electronic key storage options, such as our electronic key cabinets.

Contact us today to enquire about a 30 day no obligation trial.

The Magnetic Number Block System is predominantly used by the automotive industry, especially in an often crowded workshop floor, by providing vehicle identification where the number block adheres to the roof's highest visible point.

The system consists of the **Magnetic Number Blocks** which are fitted with powerful magnets inside the fixed rubber base and are numbered to match the **Block Control Board** which keeps track of the Number Blocks when not in use. The Board holds 20 blocks. Number Blocks may be purchased separate from the Block Control Board, come either numbered or blank and in any colour or mix of colours.



The blocks may also be personalised for use in any industry.

Product Name	Product Code	Price
Number Blocks (Plain)	BNBO	\$15.95 each
Number Blocks (Numbered)	BNBN	\$17.95 each
Block Number System (Block Control Board and 20 Number Blocks)	BNBB	\$595.00
Magnetic Personalised Block (Minimum 20 blocks)	BNBP	\$95 one time set-up plus \$19.95 per block
Prices plus \$35 shipping, plus GST To order: Call 1800 814 716 quoting colour/s and block numbers		

KEY TRACKER®

- *PLAN THE FUTURE*
- *CONTROL THE PRESENT*
- *ANALYSE THE PAST*



Key Management with the **Keytracker** secure solution is designed for the secure control of keys in sensitive and high risk company sectors, using a secure Key Cabinet.

Who has permission to remove which key and when? You decide and can set shift patterns and access times for both users and keys alike. The clever curfew options allow you to set a specific time that a user must return a key or that a key must be returned and it can be

configured to notify you by email the moment any of these or many other events occur.

The **Keytracker Electronic Key Management system** can provide the solution to key management in many environments, from Auto Dealers to Marina's...Hotels to Cruise Liners ... from Banking to Prisons. In fact anywhere where keys or assets need securing whether a traditional key, or master key for a hotel card system.

Comprehensive reporting gives a complete audit trail of the activity associated with the keys.

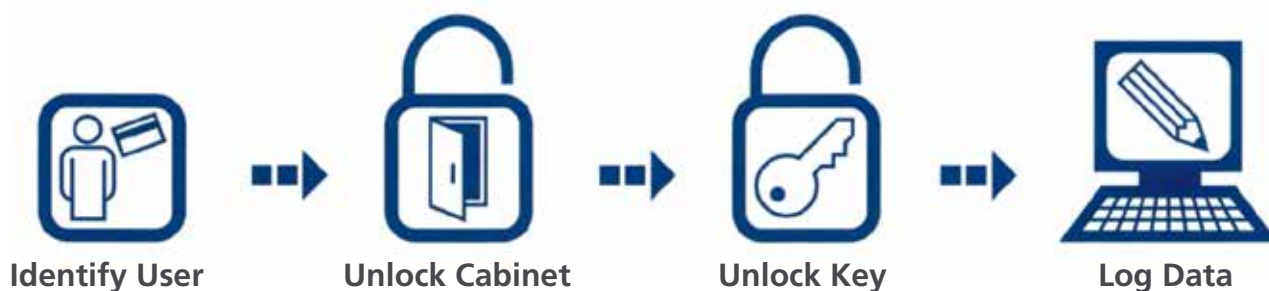



Features

- The software is available for Windows as well as a Web based application. No restrictions to the number of users and no annual licence.
- MSSQL (Standard), Oracle or MySQL may be utilized as an SQL Database
- Access to keys is achieved via PIN, RFiD (various protocols, such as Legic, Mifare, HID) and the newest biometric methods.
- Communication between the Server and the system is by cable or wireless network or phone connections, such as ISDN or GSM.
- Add-on modules allow complete company integration, for example: Booking module, Fleet module etc.
- On request we will gladly integrate our system into your existing structures, from data import/export scripts to the complete control of our system through third-party software by means of a standardized OPC-interface.



Security Features

- Compact solid steel housing with integrated control unit – no open or recessed points of attack.
- Mechanical emergency door release
- Mechanical emergency release for locked slots
- Internal hinges – increased burglary protection
- Bespoke security lock with 2 contacts for 'closed' and 'locked'
- Integrated biometric access control or PIN with RFiD card
- Emergency power supply with Lithium Ion battery and integrated battery charger
- Various optical and acoustic alarm messages are possible onsite and can be reported to the server and sent as emails
- More than 20 alarms can be activated, such as forced door, console open, unauthorized plug withdrawal etc.
- Up to 4 alarm zones can be activated over potential free alarm contacts (output to Security Office or Police and Fire Departments)
- Emergency locks replaceable with advanced security or customer supplied locks

***Google Keytracker
on YouTube to see
a demonstration.***





Keytracker electronic lockers and intelligent cabinets, aptly named iLockerz, allow your business to secure, control, track and maximize the use of important equipment.



These innovative systems are available in three configurations:

- Secure intelligent lockers that use RFiD to track and manage the use of shared portable equipment such as laptop loans, radio handset management, drug pack issue and returns, and much, much more.
- Central storage lockers or smart charging stations with electronically operated locker compartments that allow users to store, secure and charge personal devices such as phones, iPads, laptops etc.
- Large storage areas such as workshops, stores, armouries or containers that incorporate RFiD technology to track the movement of users and equipment in and out. Used on building sites, manufacturing, hospitals, military bases and many other large scale operations.

Whether you're from an educational establishment with many iPads and laptops for loan, or part of a works engineering department that is in need of a reliable tool tracking system, trust the iLockerz range of locker systems to maintain security, increase efficiency and improve visitor experience.

Features include:

- 2mm thick steel security housing
- HD colour photo of each transaction
- Emergency manual key override
- Emergency battery back-up
- Pin code, card swipe or fingerprint access
- Access control system integration
- RFiD tags to suit all types of equipment
- Web based asset reservation module
- Stand alone or fully networked configuration
- In-built web software with Wi-Fi connectivity
- Remote access and locker release via software
- Comprehensive audit trail of system usage
- Wide range of in-built power and charging points
- Laptop loan locker compartments also available

How does it work?

iLockerz RFiD enabled lockers and cabinets allows the business to securely and effectively manage the assets, objects and equipment that is vital to its effective operation.

They are accessed by entering a pin code into the touch screen control panel or by swiping the Reader. The software then scans the in-built database to establish the permission rights of the individual.

On retrieval, a unique time and date stamp is recorded alongside a colour photograph of the user that was granted access. Through the use of pioneering RFiD technology, **iLockerz** also recognizes each of the assets individually, therefore logging those that leave against the user's account.

The information is stored and may be retrieved at any time remotely over Wi-Fi, through the internal LAN network or via the touch screen control panel.



1 User logs into iLockerz with pin code, card swipe or fingerprint.

2a Either – User may request the use of equipment via asset search or locker selection.



2b Or – User may return assets via rapid return menu or by highlighting a specific locker.

3 An audit trail is automatically recorded and may be integrated via the touch screen control panel or web software.

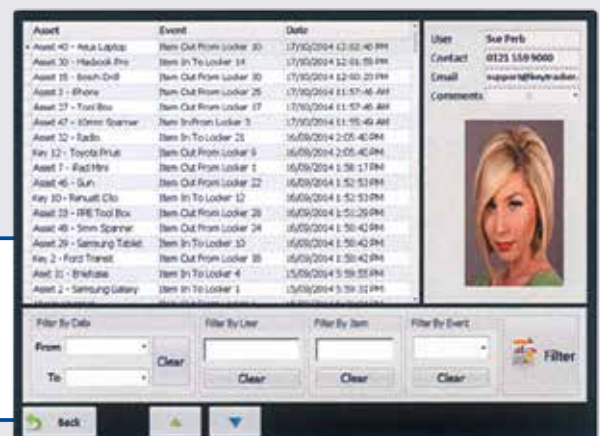

KEY DROP BOX (LARGE)

Here's a secure way of letting clients drop off vehicles outside working hours and leave the keys with you. Mounted through an external wall with a weatherproof flap, the steel DROP BOX has a lockable internal door so that only approved access to the keys is allowed. Multiple baffles prevent fishing out keys from the outside.

- Tough, steel construction
- Weatherproof external flap
- Multiple baffles to prevent fishing
- Lockable internal access door
- W: 25cm, D: 25cm, H: 75cm
- Suitable for wall thickness up to 30cm

Product Code: DB01

Price: **\$995** plus \$35 shipping, plus GST



KEY DROP BOX (SMALL)

There are 3 versions available, 2 that can be affixed to either a right hand or left hand wall, the third that can be mounted through a wall.



These Key Drop Boxes provide total security for your customers who want to drop off their keys or key cards after hours. The safe is made of high quality carbon steel with an 8 mm thick door. They hold cards/keys up to 125 x 61 x 43mm in size and no key removal is possible even with the 'Roll Bug' open. The Roll Bug closes automatically after use. Fitting instructions and 2 double bit keys included. Colour light grey.

The ideal wall width for the 'through the wall' box is 14 to 50 cm, but it is also possible to install on thinner or thicker walls.

Product Code	Description	Dimensions	Weight	Price*
DB02	Wall Fitting-left	W: 215mm, D: 175mm, H: 395mm	17.5kg	\$1395
DB03	Wall Fiting-right	W: 215mm, D: 175mm, H: 395mm	17.6kg	\$1395
DB04	Through the Wall Fitting	W: 215mm, D: 175mm, H: 555mm	24kg	\$1435
* Prices plus \$35 shipping, plus GST				



The perfect basic-equipment
for SCHEDULING and PLANNING daily
processes in your Workshop/Warehouse...

Our Workshop/Warehouse planning boards are in high quality, tough and easy care design, made from polypropylene with reinforced plastic profile and stable back. Service Boards are not included but can be supplied at an additional cost. See page 26 for details.

The board elements exhibit modern design and classic colours, with the rail system catering for A4 service boards which provide a 96mm viewing edge, 210mm insertion depth. The rails hold 5 service boards comfortably, though can be overlapped to hold more if required.

Product Code	Service Board	Size	Price
WSPL01	A4	6 Rails (W: 1580 x H: 900mm)	\$1590 (incl. shipping), plus GST
WSPL02	A4	10 Rails (W: 1580 x H: 1282mm)	\$1780 (incl. shipping), plus GST
WSPL03	A4	15 Rails (W: 1580 x H: 1757mm)	\$1890 (incl. shipping), plus GST



WORKSHOP/WAREHOUSE PLANNER – SINGLE ROW

These planners made of powder-coated metal are characterized by high quality and robustness and are manufactured in a modern design and timeless colour scheme.

Available in three different colours, the outer frame is in grey. This single-row version accommodates a maximum 10 x A4 Service Boards. (*Service boards not included, see page 26 for details*). Measurements 315mm x 1280mm.

Product Code	Price
Red: WPL04/R	\$795 (incl. shipping), plus GST
Blue: WPL04/B	\$795 (incl. shipping), plus GST
Grey: WPL04/G	\$795 (incl. shipping), plus GST



WORKSHOP/WAREHOUSE PLANNER –DOUBLE ROW

These planners made of powder-coated metal are characterized by high quality and robustness and are manufactured in a modern design and timeless colour scheme.

Available in three different colours, the outer frame is in grey. The double width version can accommodate a maximum of 20 A4 service boards and measures 554mm x 1280mm. *(Service boards not included, see page 26 for details).*

Product Code	Price
Red: WPL05/R	\$1025 (incl. shipping), plus GST
Blue: WPL05/B	\$1025 (incl. shipping), plus GST
Grey: WPL05/G	\$1025 (incl. shipping), plus GST



Back view with whiteboard

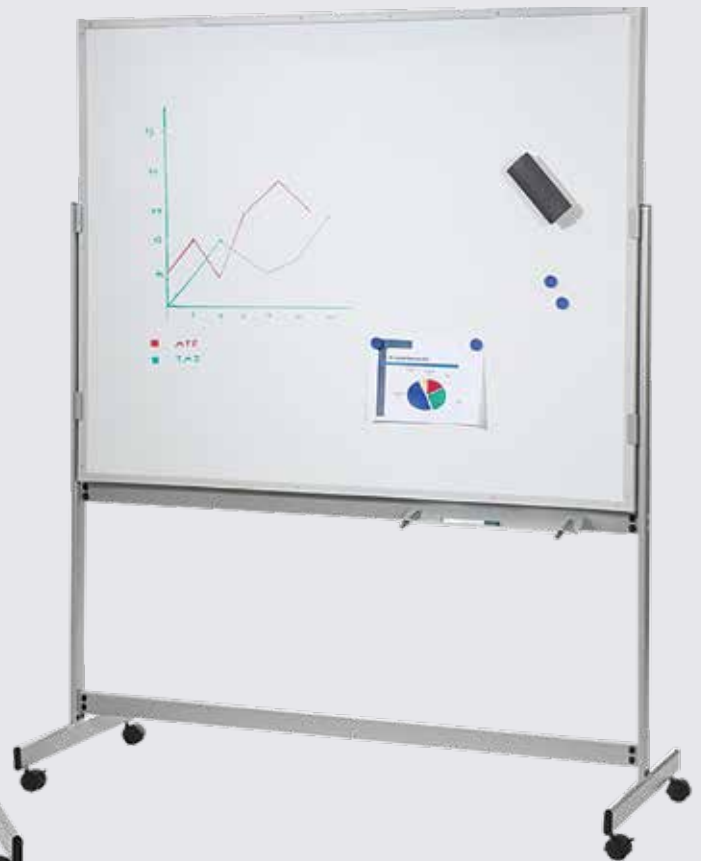

MOBILE PLANNING BOARD

A freestanding mobile planning board with whiteboard on the reverse for use as a workshop planner as well as for the presentation of drawings, diagrams etc.

The ideal solution when it comes to mobile planning. Equipped with 9 sliding rails and individual labelling options as well as a storage tray for pens and eraser. The back whiteboard on the reverse is magnetic and writable with conventional board markers. Accommodates A4 Service Boards with dimension of 1550 x 1945mm.

The frame is a stable oval tube steel 60 x 20mm with 4 double rollers, 2 lockable. Silver coloured powder coated.

Product Code: WPL06/M
\$2215 (incl. shipping), plus GST



Our Service boards, made of 2mm thick PVC with job bags made of high-strength transparent film are robust and stable, thanks to a novel fold-over welding to keep all working papers enclosed.

See page 26 for details.

WAREHOUSE/WORKSHOP PLANNING BOARDS



VISUAL PLANNER STARTER KIT
 Product Code: VP01 – **\$179.95**
 Plus \$14.95 p&h, plus GST
ADDITIONAL MODULAR STRIP
 Product Code: VP02 – **\$39.95**
 Plus \$14.95 p&h, plus GST

VISUAL PLANNER

Ideal for planning jobs with clear, concise information on pre-printed cards. Designed for the automotive industry, our large cards are ideal for at-a-glance assessment of job loadings, stocktaking and a whole lot more.

ADDITIONAL MODULAR STRIP

Just fit an additional module to the wall alongside your Starter Kit, giving instant extra capacity.

- Starter kit has 4 modules (as shown) each holding up to 30 pre-printed VP-cards.
- Includes FREE pack of 200 VP-cards and headers (packed in 100's). Three colours available.
- 66 headings supplied to suit all departments.
- Storage pocket on each module for cards and pens.
- Easy-clean grey satin plastic finish.
- Planning board dimensions – height 77cm, width 46cm.
- Large cards (15cm x 10.5cm).

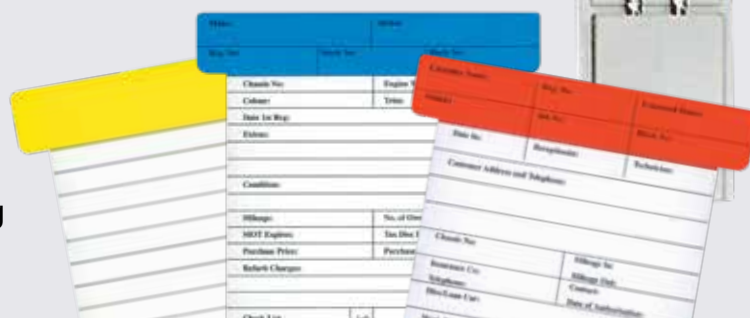

LARGE VP-CARDS

Designed to be clear and concise incorporating the relevant information for the task.

New Car Sales VP-Cards

Front: Details of vehicle in stock etc.

Reverse: Completed when sold, part exchange details etc.

Workshop VP-Cards

Front: Customer and vehicle details etc.

Reverse: Parts and labour information etc.

Used Car Sales VP-Cards

Front: Details of vehicle in stock and service record etc.

Reverse: Sales progress reporting, part exchange details etc.

Plain VP-Cards

Front: Lined but not printed.

Product Code

Colour	New Cars	Used Cars	Work Shop	Plain
Yellow	VPY1	VPY2	VPY3	VPY4
Blue	VPB1	VPB2	VPB3	VPB4
Red	VPR1	VPR2	VPR3	VPR4
Price: \$24.95 per pack 100 cards, plus \$14.95 p&h, plus GST				

T-CARD PLANNING SYSTEM

The T-Cards allow a simple and fast planning of daily activities at a glance.

Each panel has a time column. The card holders are an integral part of all boards, a supply of 300 large cards (size M – 50 per colour) and 50 small cards (size S in white) is enclosed with each board.

Construction: Basic element made of hard foam – carrier plate with laminated pockets. Framed in aluminium with plastic corner connectors, Including material for wall mounting. Colour light grey.



For more details on T-Cards, see page 20

Product Code	Columns	Subjects	Dimensions	Weight	Price*
WPL07/T	5 + 1	20	H: 464mm, W: 455mm, D: 50mm	1.80kg	\$725
WPL08/T	7 + 1	20	H: 464mm, W: 605mm, D: 50mm	1.85kg	\$775
WPL09/T	5 + 1	35	H: 652mm, W: 455mm, D: 50mm	2.2kg	\$835
WPL10/T	6 + 1	35	H: 652mm, W: 529mm, D: 50mm	2.4kg	\$875
WPL11/T	7 + 1	35	H: 652mm, W: 605mm, D: 50mm	2.4kg	\$950
*Plus \$35 shipping, plus GST					

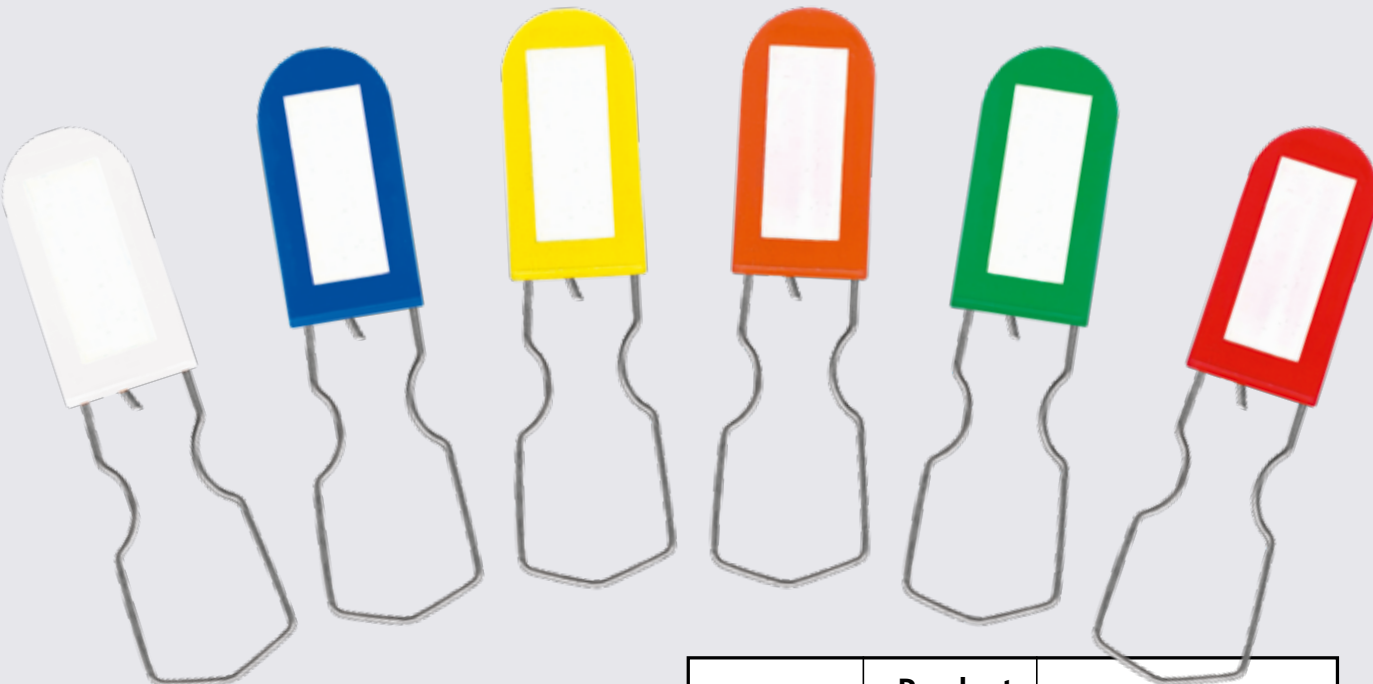

ANTI-TAMPER SEALS

Available in white, blue, yellow, orange, green and red. The anti-tamper seal is writable with a biro, or we can supply printed stickers with either your logo or message on them.
Please call us on 1800 814 716 for more information.

Colour	Product Code	Price
White	ATSW	Box 100: \$75 Box 500: \$275 Box 1000: \$480 Plus \$14.95 p&h, plus GST
Blue	ATSB	
Yellow	ATSY	
Orange	ATSO	
Green	ATSG	
Red:	ATSR	



BAR CODE STICKERS

A roll of 1000 individual Bar Code stickers, for use with our Keytracker Bar Code Software, shaped to fit our Anti-tamper seals exactly, or can be used with your preferred seal, or Bar Code system if required.

Product Code: BCS
\$160 per 1000, plus \$14.95 p&h, plus GST



STEEL CABLE SEALS

Steel Cable Seals are an alternative to the standard anti-tamper seals when tracking keys, tools or equipment with either; Mechanical System Boards, **Keytracker RFid Plus**, Electronic Key Systems, Electronic Tagging Systems and **iLockerz**.

The 1000mm version is ideal for use with the Mechanical Single Unit when tracking ladders or tools. Available in the following length (Red) 300mm, (Blue) 600mm and (Silver) 1000mm.



Our own branded Steel Cable Seal 180 mm long, ideal for use with the Mechanical Single Unit when tracking ladders or tools.

Available in Green, Red, Orange and Yellow.

Please note cannot be re-used.

Colour	Product Code	Length	Price
Green	SCSG4	180mm	\$2.75
Red	SCSR4	180mm	\$2.75
Orange	SCSO4	180mm	\$2.75
Yellow	SCSY4	180mm	\$2.75
Plus \$14.95 p&h, plus GST			



ACCESSORIES

ACCESS PEGS

Access Pegs for your **Keytracker** Mechanical Key Management system or T1 Unit. Available in one colour only, or any combination of colours, plus consecutively numbered or blank.



Product Code: (Blank): ACP01 – **\$4.75** each
 Product Code: (Numbered): ACP02 – **\$5.45** each
 Prices plus \$14.95 p&h, plus GST

T-CARDS

All cards are made of sturdy cardboard and can be used on both sides. Available in sizes 60 x 85 mm or 30 x 55mm and come in Blue, Orange, Green, Pink, Yellow, or White.



Product Code: TCP60 – (60 x 85mm)
\$17.95 per pack, 100 cards per colour
 Product Code: TCP30 – (30 x 55mm)
\$15.75 per pack, 100 cards per colour
 plus \$14.95 p&h, plus GST

Colour	Code
Blue	WSBBL1
Red	WSBRE1
Green	WSBGR1
Grey	WSBGY1
Yellow	WSBYE1
Black	WSBBK1



WORKSHOP SERVICE BOARDS (A4 Format)

Made of 2 mm thick PVC provides unbeatable stability. Includes a job bag attached by fold-over welding which prevents tearing of the transparent film, even under heavy load. Available in Blue, Red, Green, Grey, Yellow or Black.

\$8.75 each, plus \$14.95 p&h, plus GST

Colour	Code
Blue	WSBBL2
Red	WSBRE2
Green	WSBGR2
Grey	WSBGY2



This sturdy and robust design includes a transparent pocket welded on the front and on the reverse an extra-large capacity folder to hold other pertinent information. Available in Blue, Red, Green or Grey.

\$6.95 each, plus \$14.95 p&h, plus GST